

PLAT OF SURVEY

FOR:

MARTHA FLOWER

PART OF THE NORTHEAST 1/4, SECTION 26, T-7-N, R-2-E
 SUPERIOR TOWNSHIP, WILLIAMS COUNTY, OHIO
 APRIL 29, 2022 ORDER NO. 220404

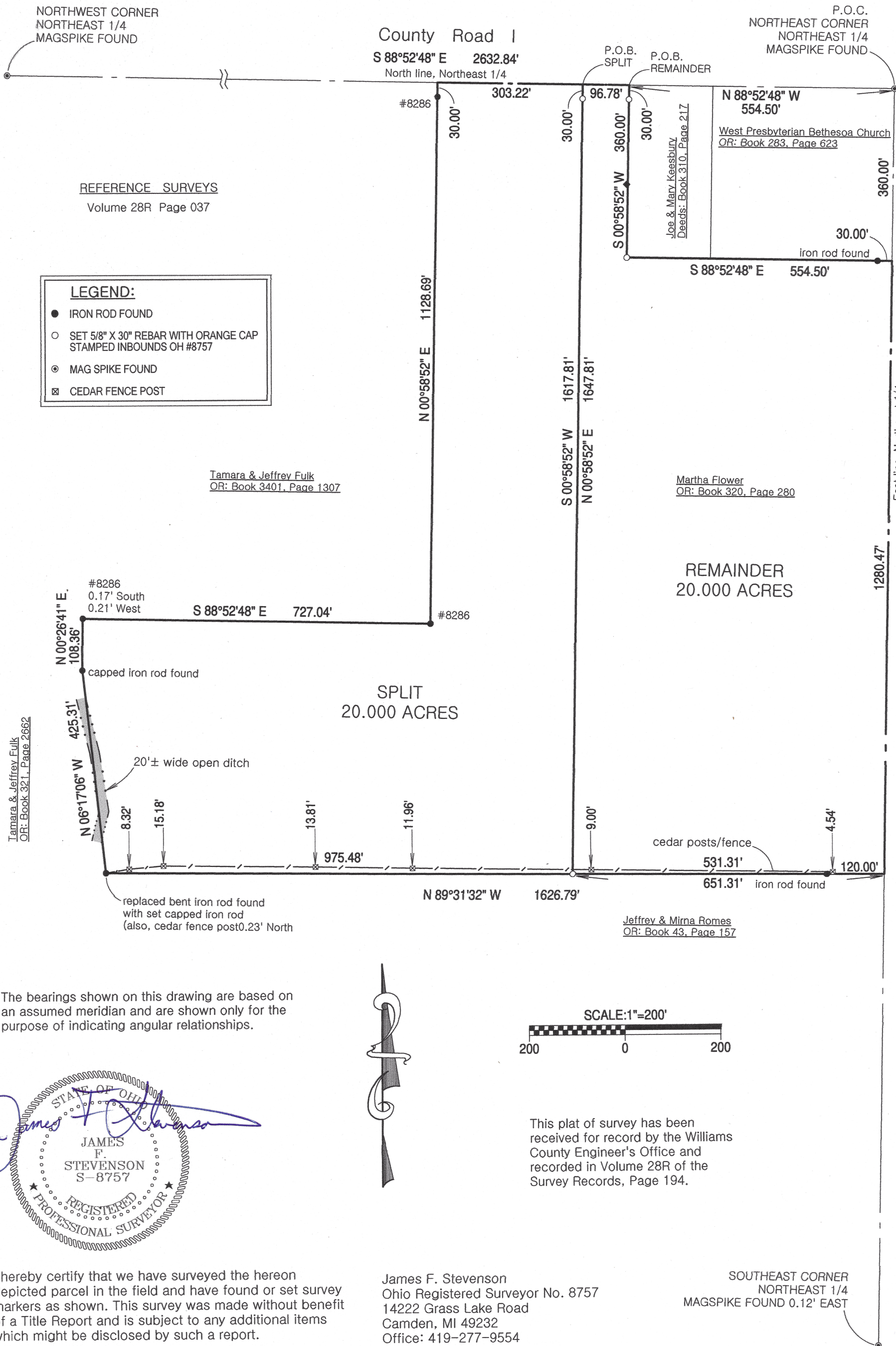

The bearings shown on this drawing are based on an assumed meridian and are shown only for the purpose of indicating angular relationships.

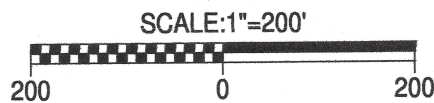
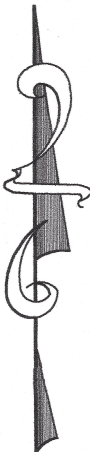

This plat of survey has been received for record by the Williams County Engineer's Office and recorded in Volume 28R of the Survey Records, Page 194.

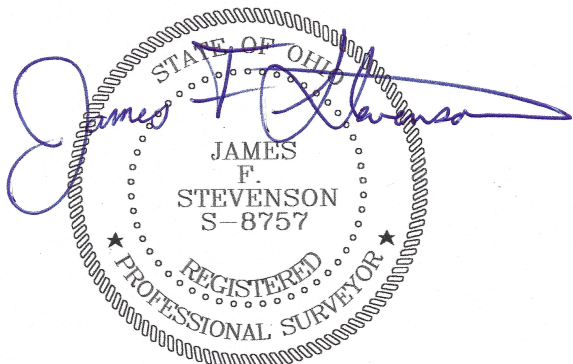

I hereby certify that we have surveyed the hereon depicted parcel in the field and have found or set survey markers as shown. This survey was made without benefit of a Title Report and is subject to any additional items which might be disclosed by such a report.

James F. Stevenson
 Ohio Registered Surveyor No. 8757
 14222 Grass Lake Road
 Camden, MI 49232
 Office: 419-277-9554
 Email: jamie@inbounds.pro

SOUTHEAST CORNER
 NORTHEAST 1/4
 MAGSPIKE FOUND 0.12' EAST

INBOUNDS SURVEYING, LLC